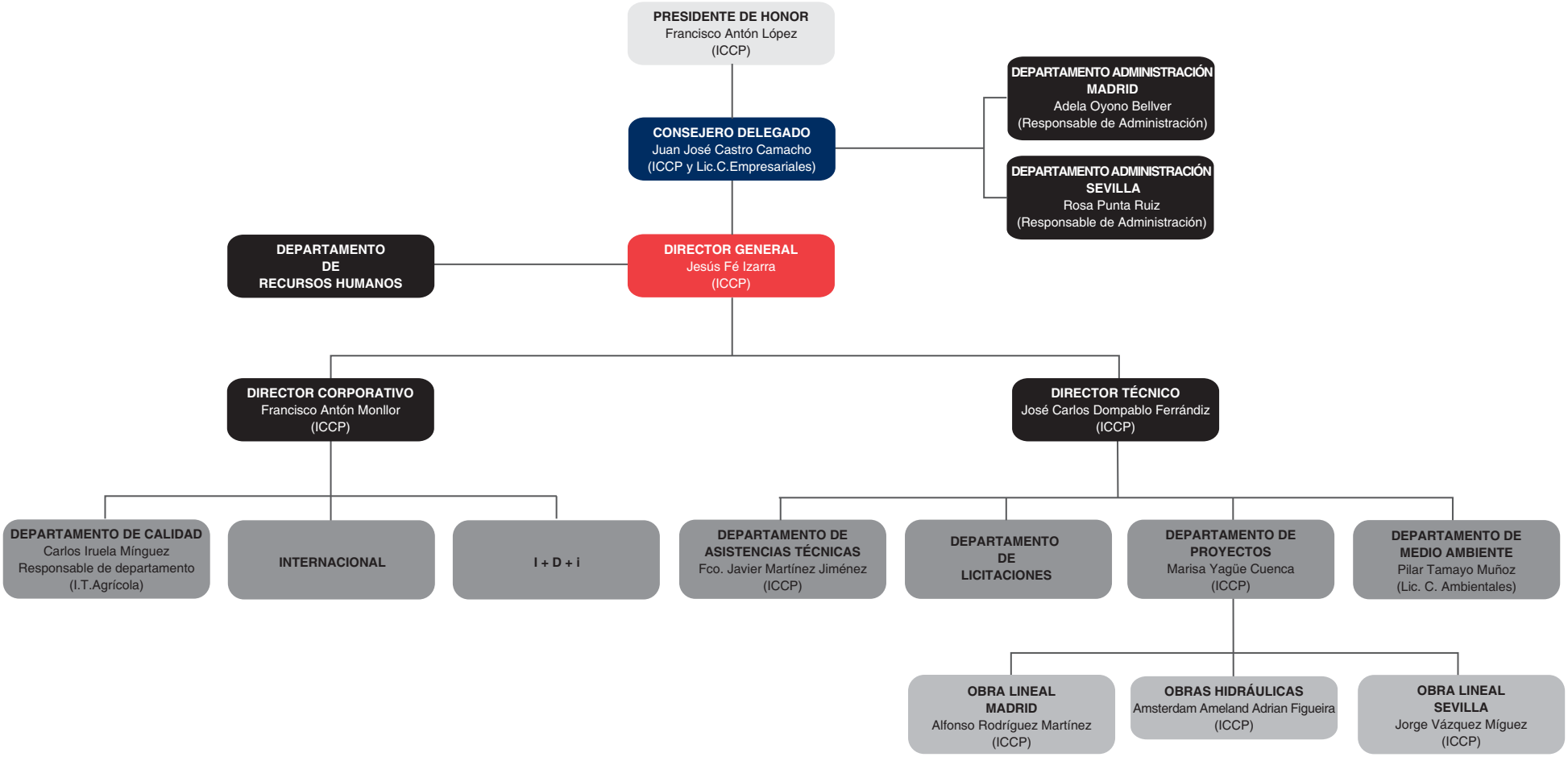incoydesa ingennya